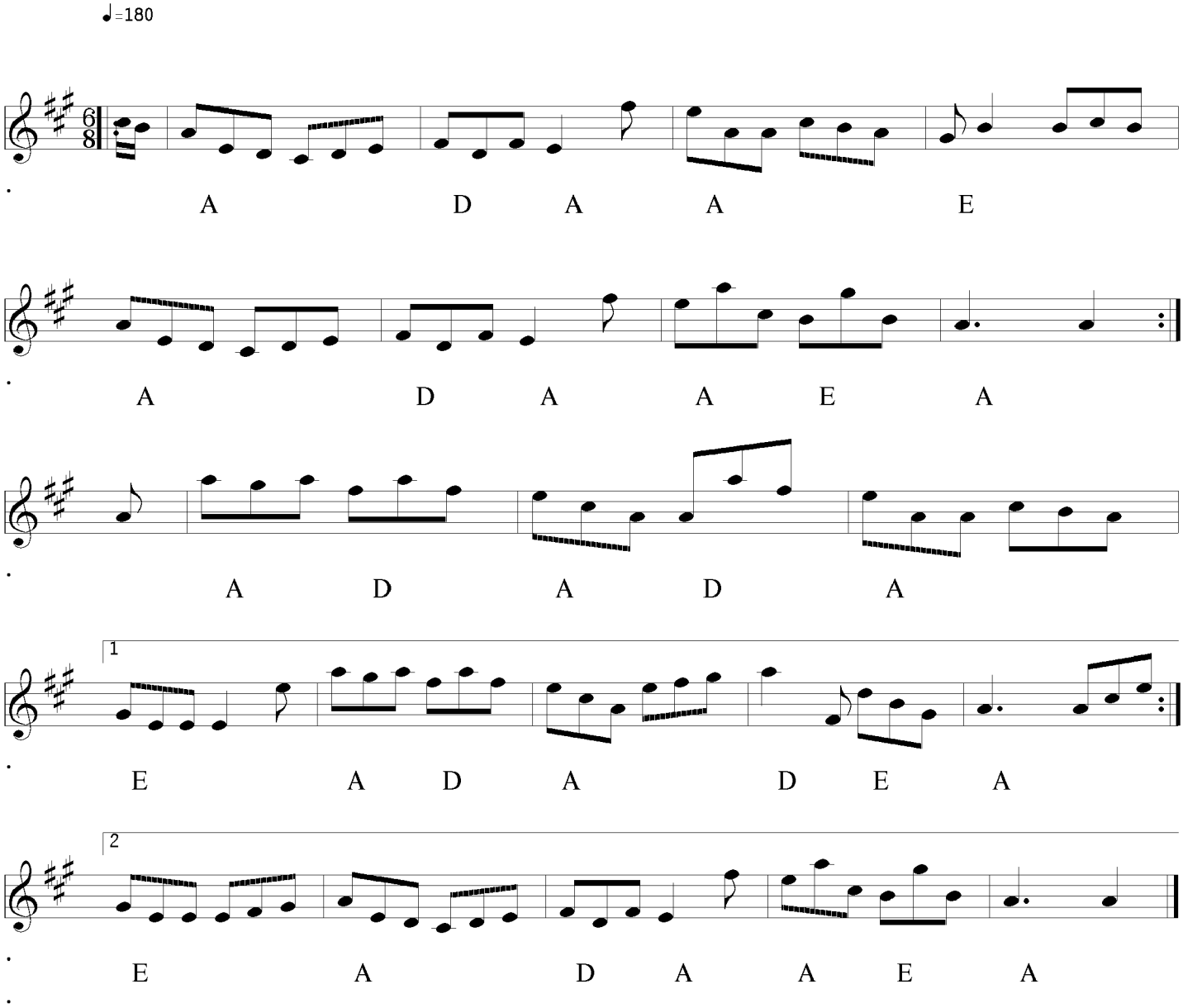Janet Beaton